

Regent Lane

400-438 Regent Ln N, St Petersburg, FL, Pinellas 33701

Building Information

Number of units: 20
Number of active listings for rent: 0
Number of active listings for sale: 0
Building inventory for sale:
Number of sales over the last 12 months: 0%
Number of sales over the last 6 months: 1
Number of sales over the last 3 months: 1
Regent Lane
Address: 145 4th Ave N,
St. Petersburg, FL 33701
Phone: +1 727-515-5556
<https://>

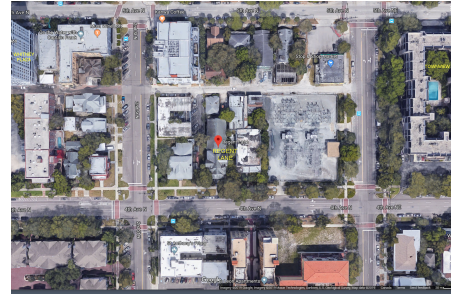

Built in 2018 - 20 units - 4 floors

Market Information

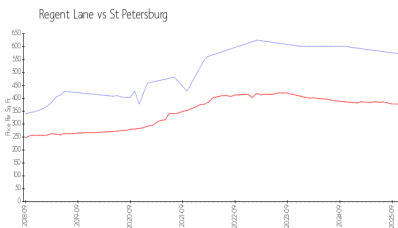

Regent Lane: \$572/sq. ft.
St Petersburg: \$376/sq. ft.

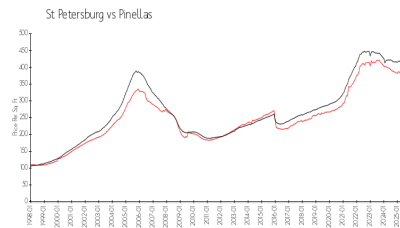

St Petersburg: \$376/sq. ft.
Pinellas: \$387/sq. ft.

Inventory for Sale

Regent Lane
St Petersburg
0%%

Pinellas

Avg. Time to Close Over Last 12 Months

Regent Lane 154 days
St Petersburg 95 days
Pinellas 100 days